



comune di
MONTAIONE

PROGETTO

UN PERCORSO PEDONALE VERSO MONTAIONE
IL MARCIAPIEDE SU VIA ALDO MORO

FASE

PROGETTO ESECUTIVO

TITOLO ELABORATO

RENDERING VISTE
SCALA

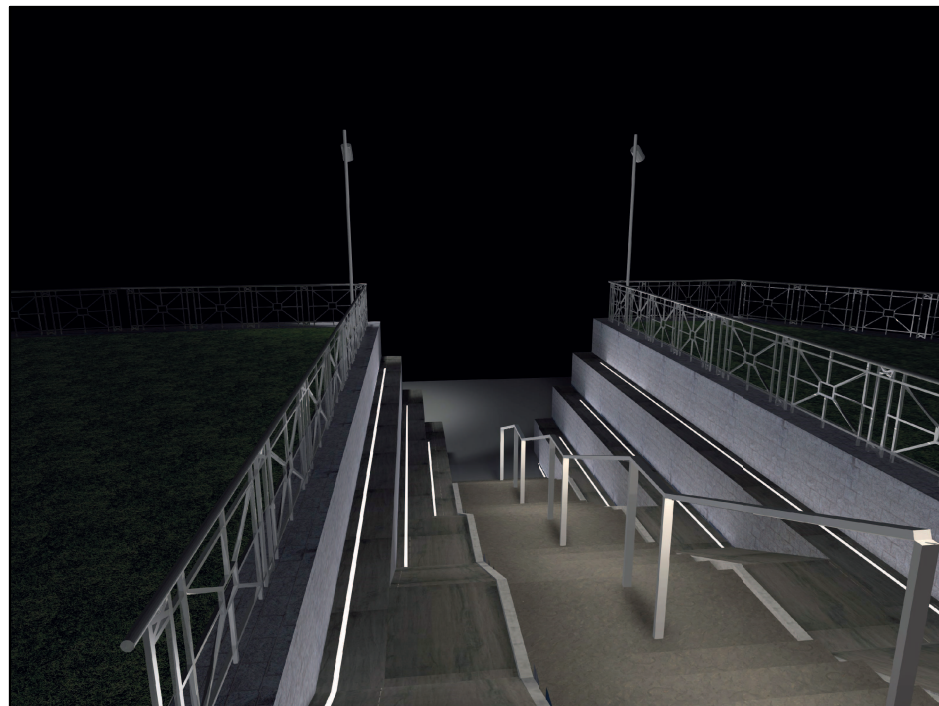

RESPONSABILE DEL PROCEDIMENTO

GEOM. FIORENZO GRIFONI

PIAZZA DEL MUNICIPIO 50050 (FI)

PEC: COMUNE.MONTAIONE@POSTACERT.TOSCANA.IT

TIMBRO E FIRMA

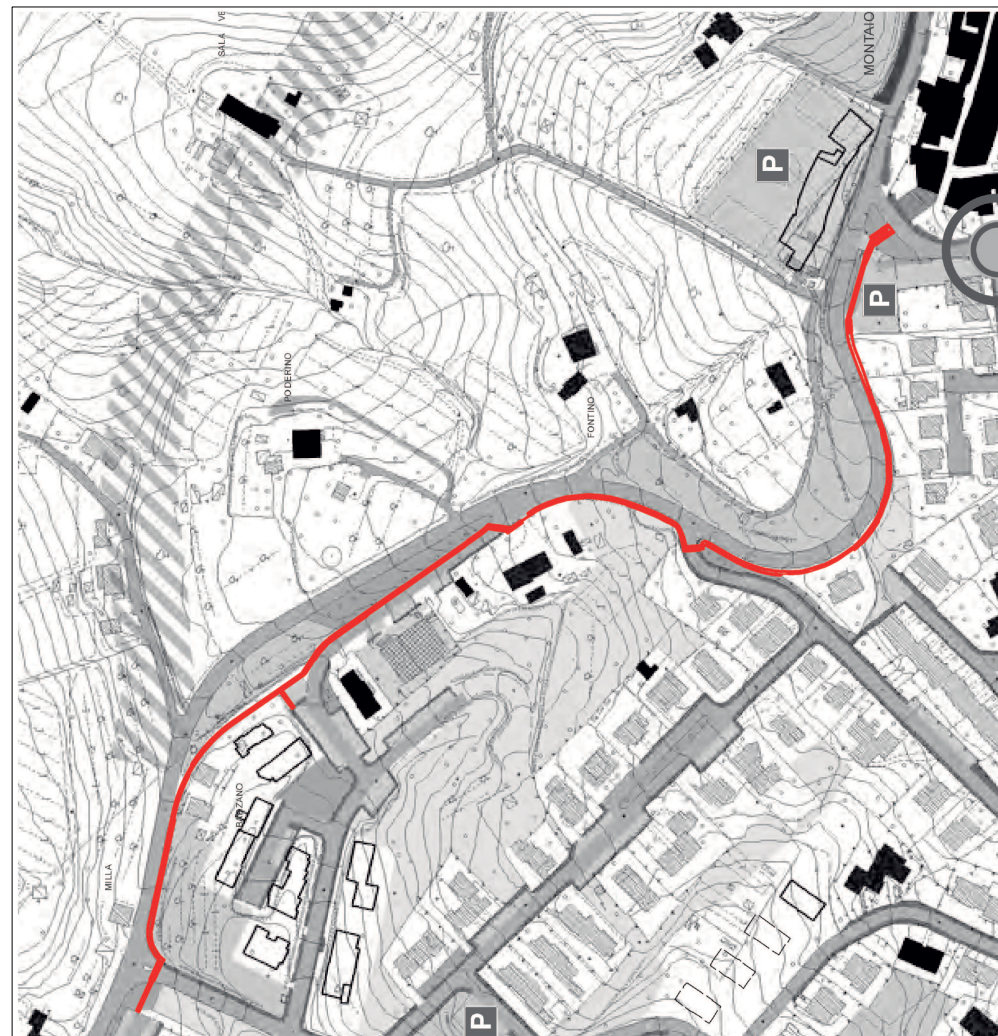

PROGETTISTA

ING. PIER GIUSEPPE SPANNOCCHI

VIA DELLA BADIA, 5 - 53037 SAN GIMIGNANO (SI)

VIA GIOVANNI DA EMPOLI, 19 - 50053 EMPOLI (FI)

TEL./FAX 0571 711276 - CELL. 329 3813045

E-MAIL: SUIROTON@HOTMAIL.IT

PEC: PIERGIUSEPPE.SPANNOCCHI@INGPEC.EU

TIMBRO E FIRMA

TAVOLA

- 1 (n. 1-2 vista dal basso)
(n. 3-4 vista dall'alto)
- 2 (n. 5-7 vista a volo d'uccello)
(n. 6 vista dall'alto)
(n. 8 vista assomonetrica illuminotecnica)
- 3 (nuova illuminazione Via Nenni e area a verde)

DATA

FEBBRAIO 2018

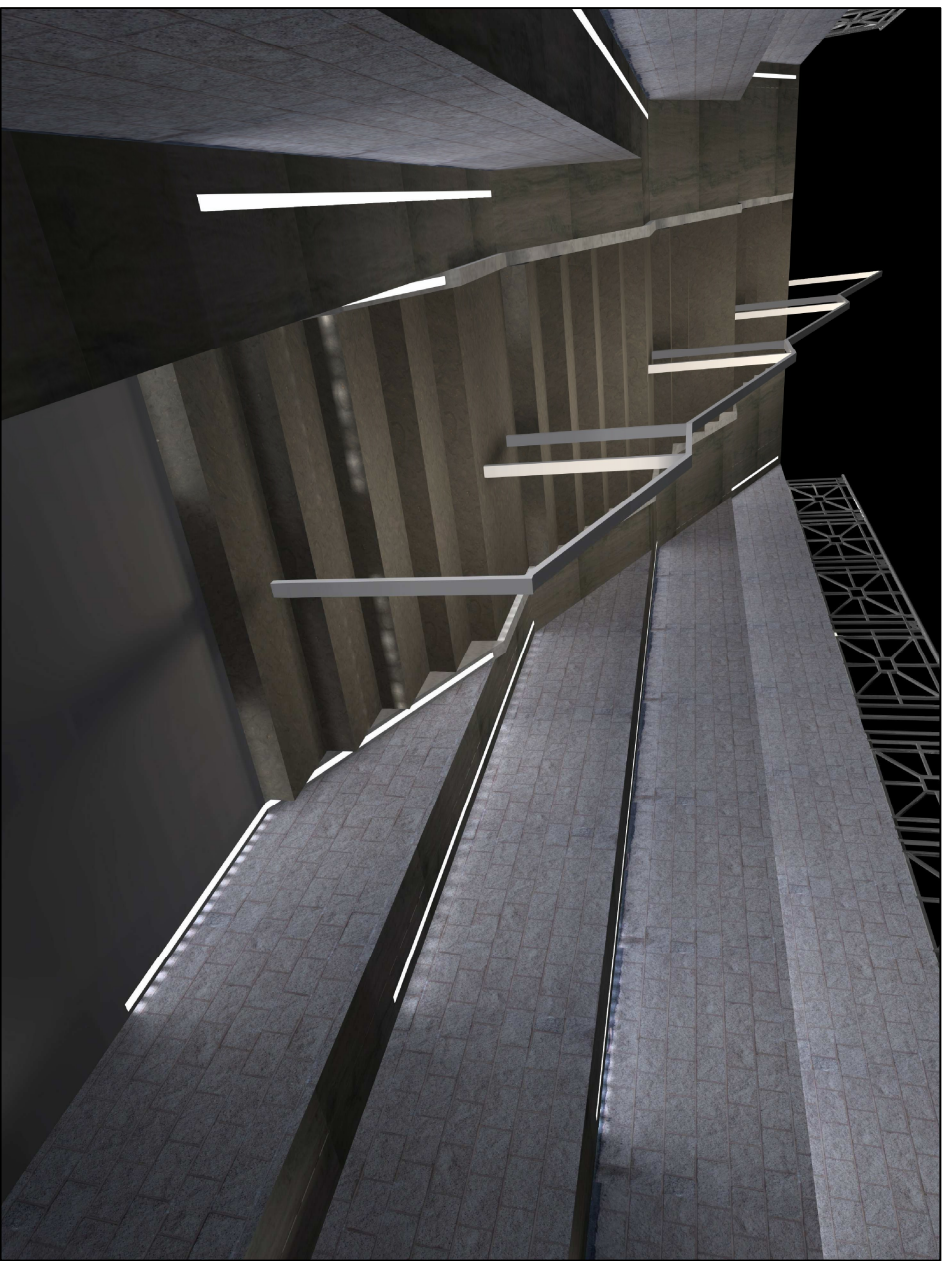

1

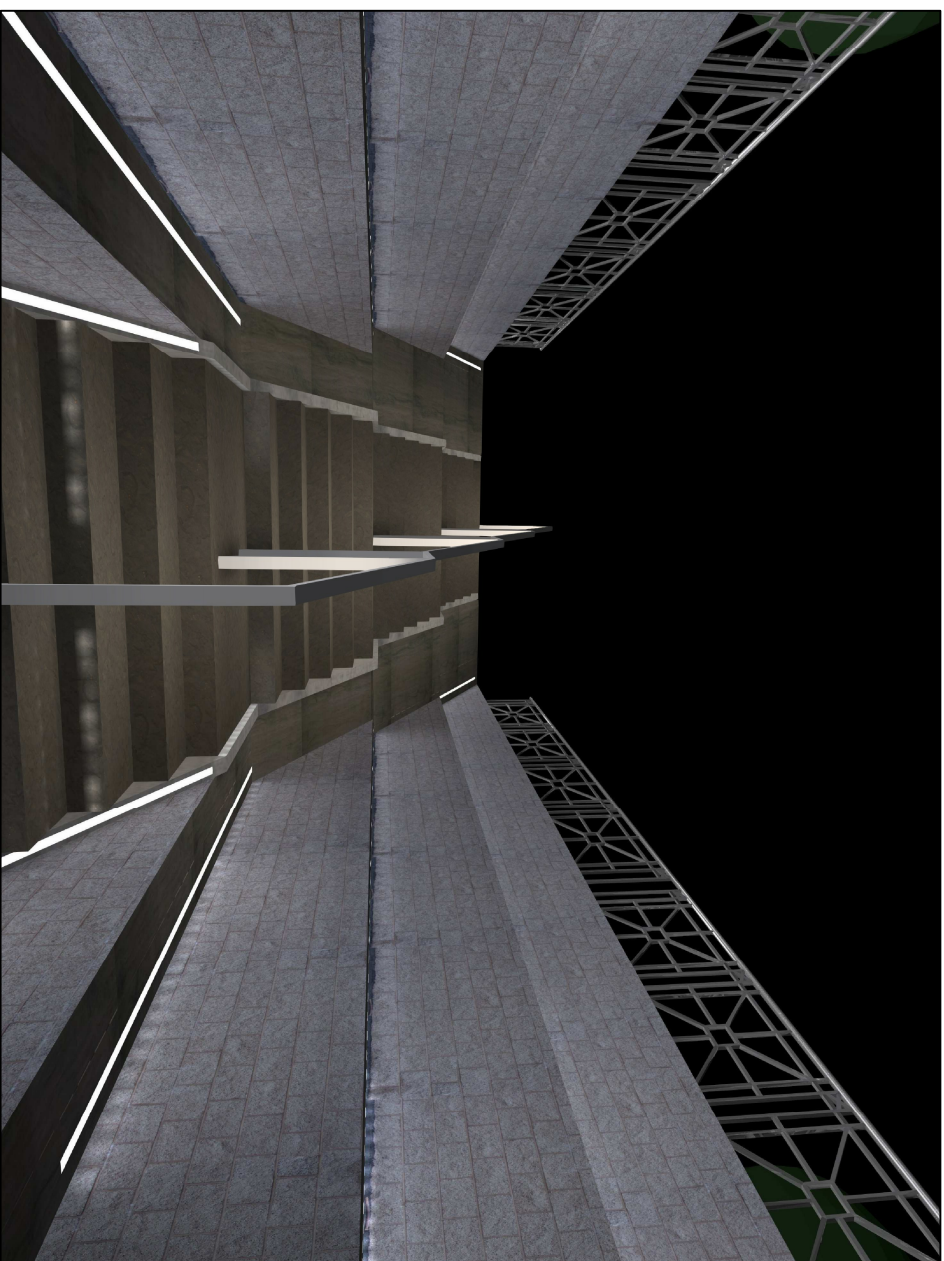

2

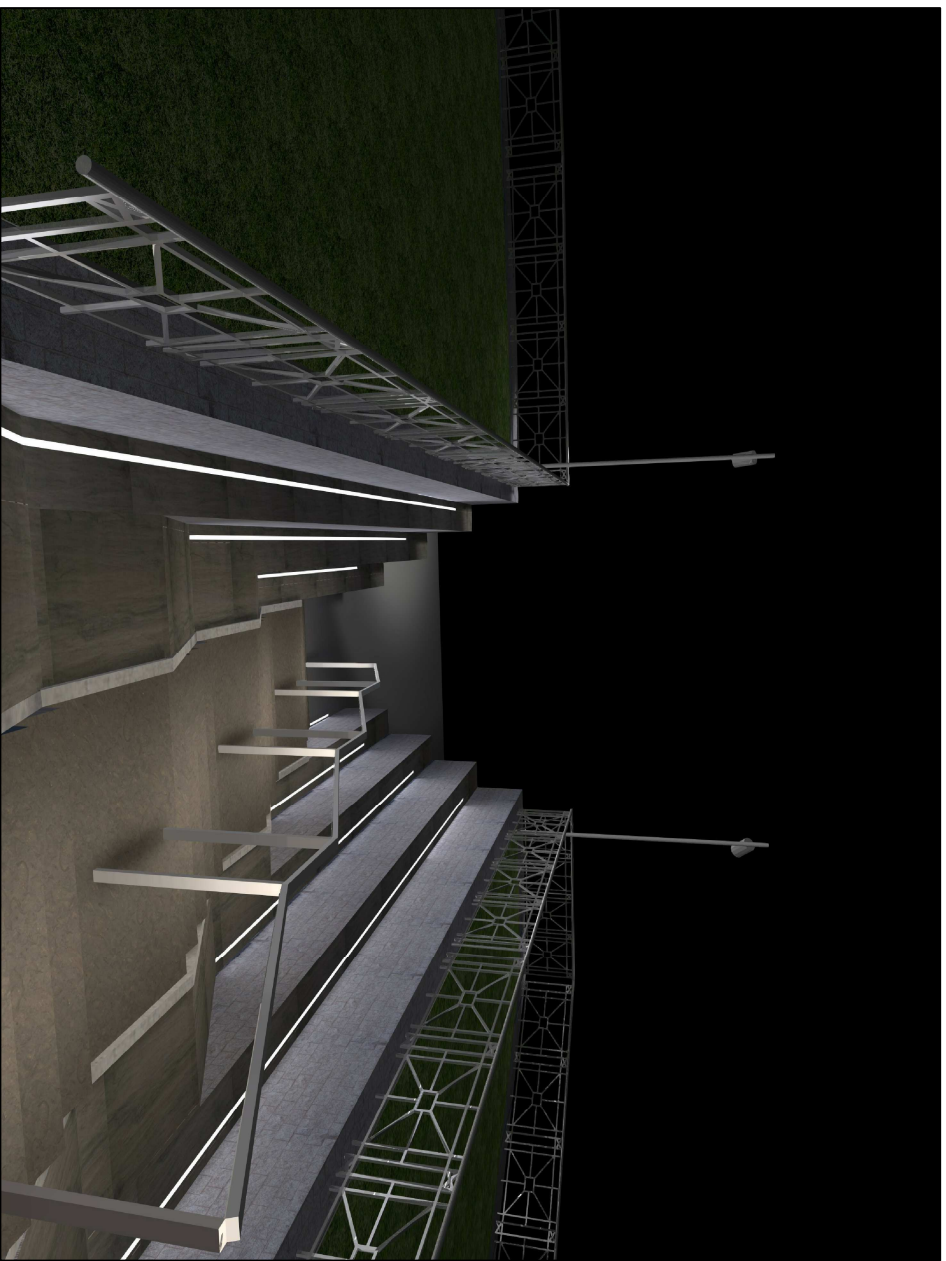

3

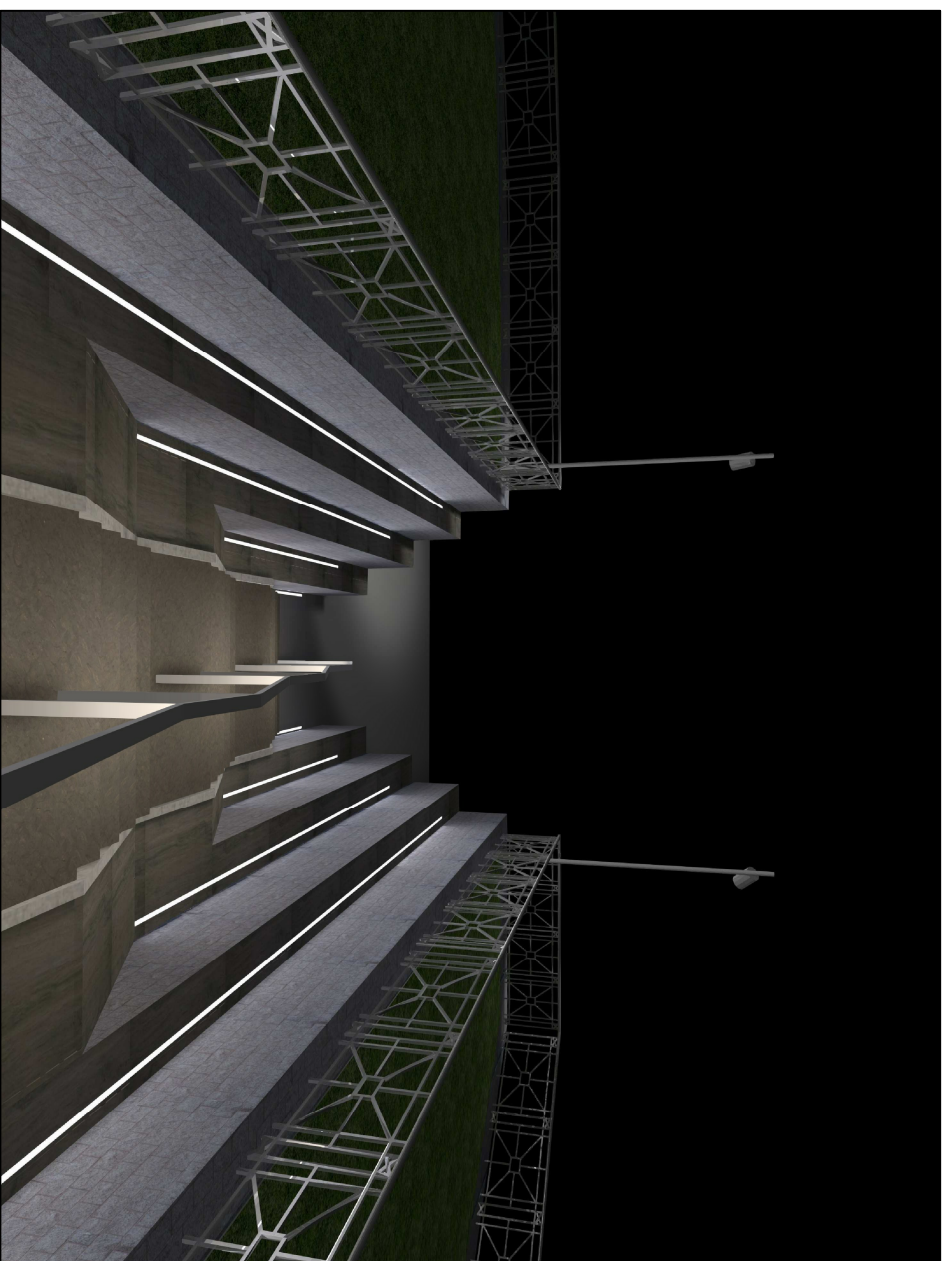

4

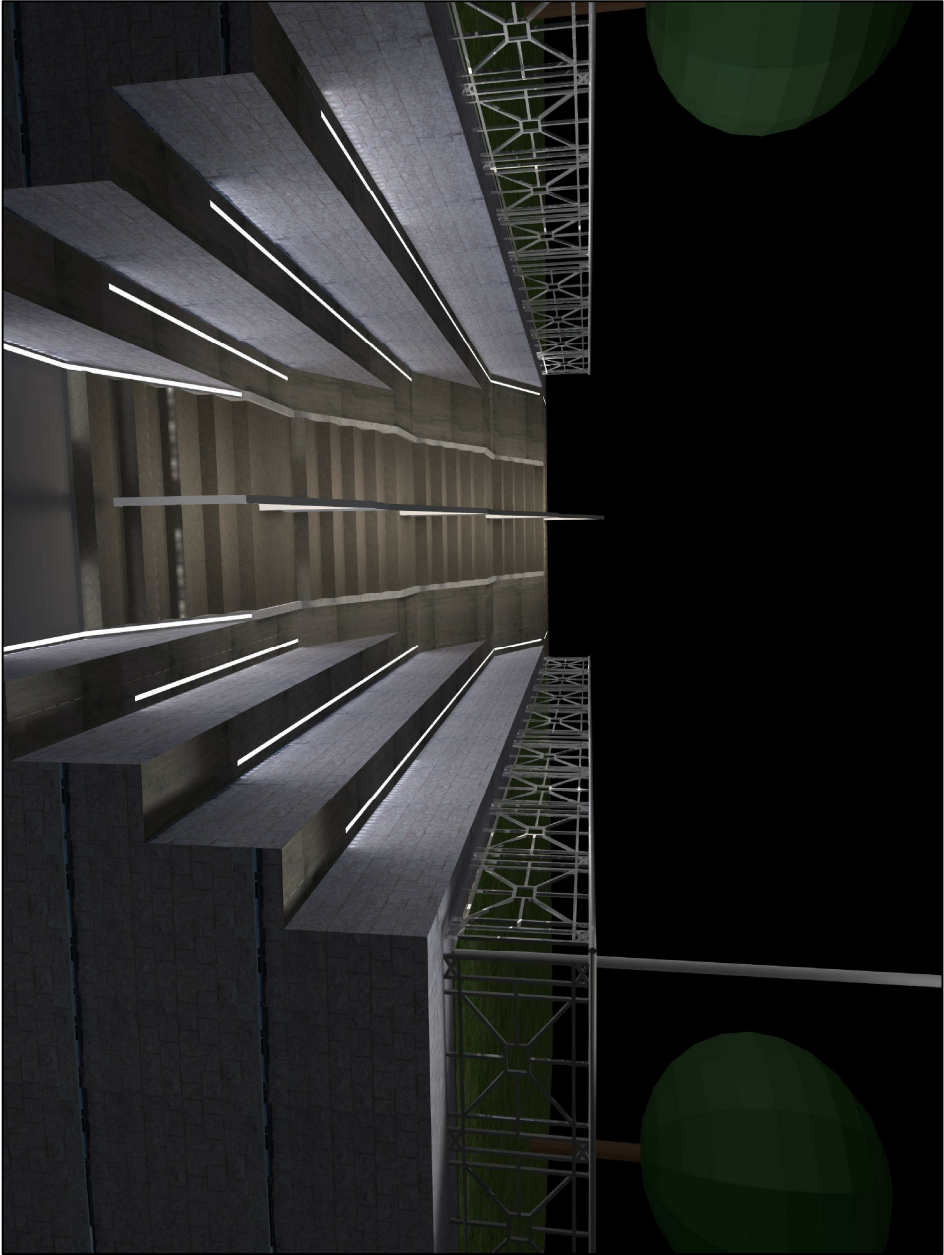

5

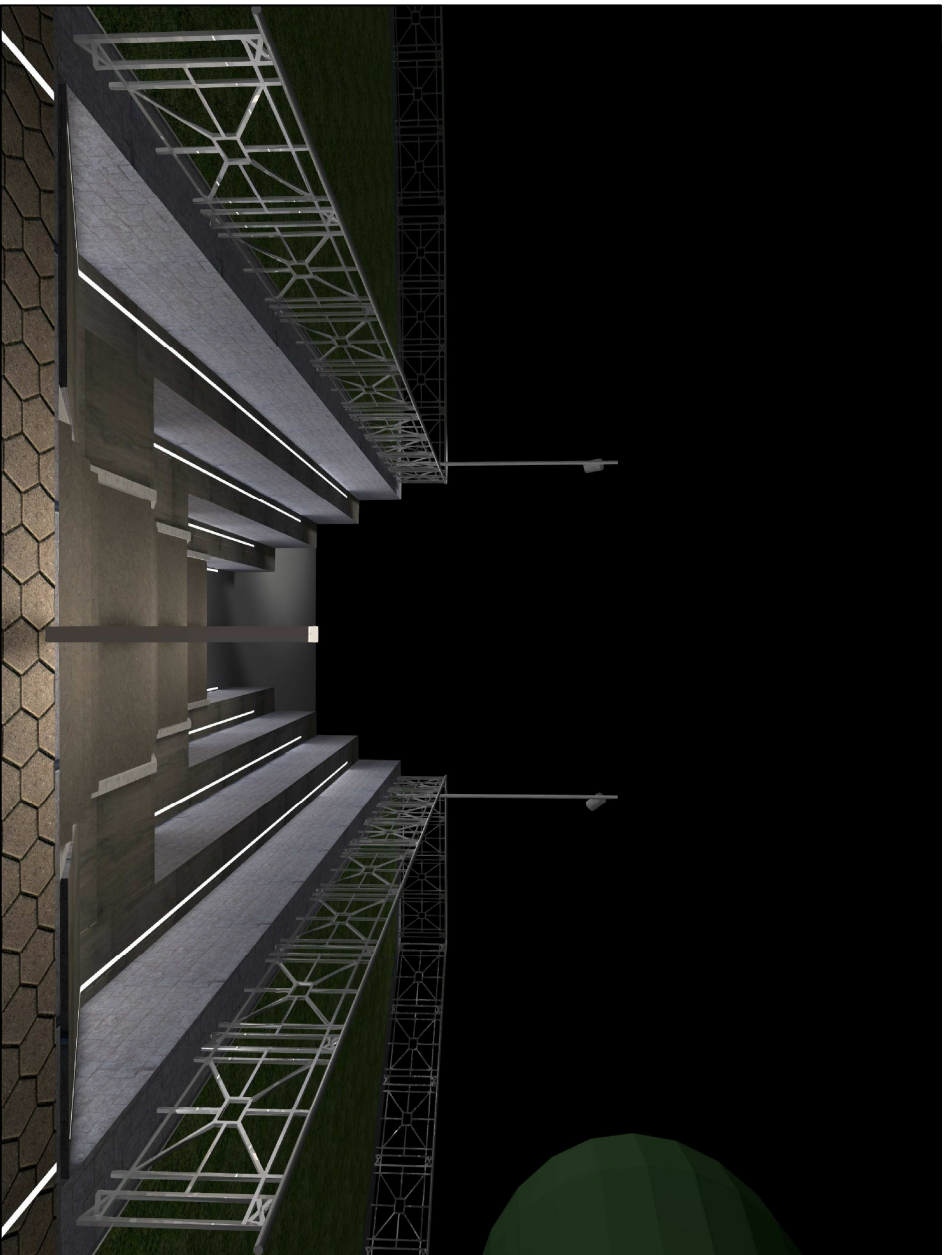

6

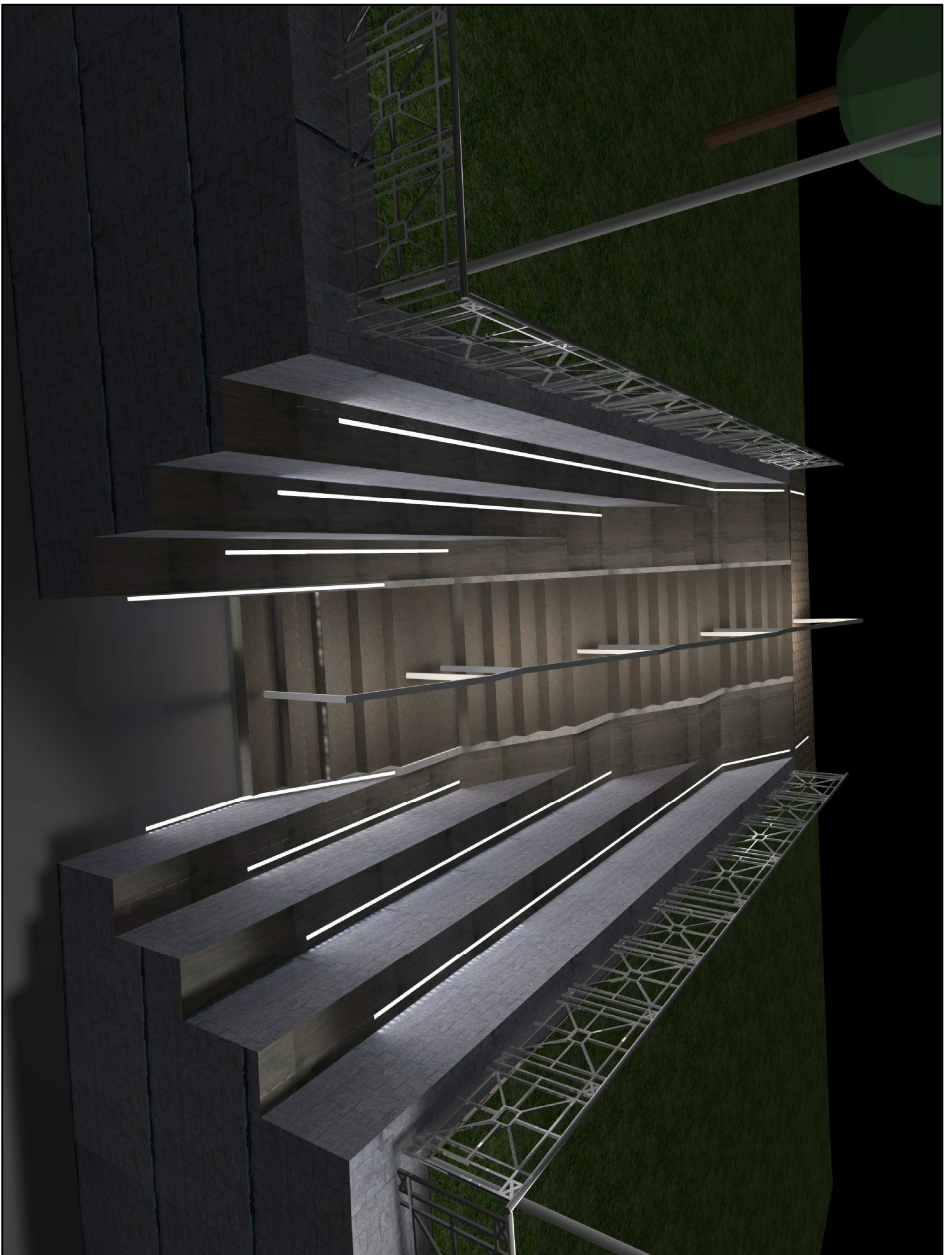

7

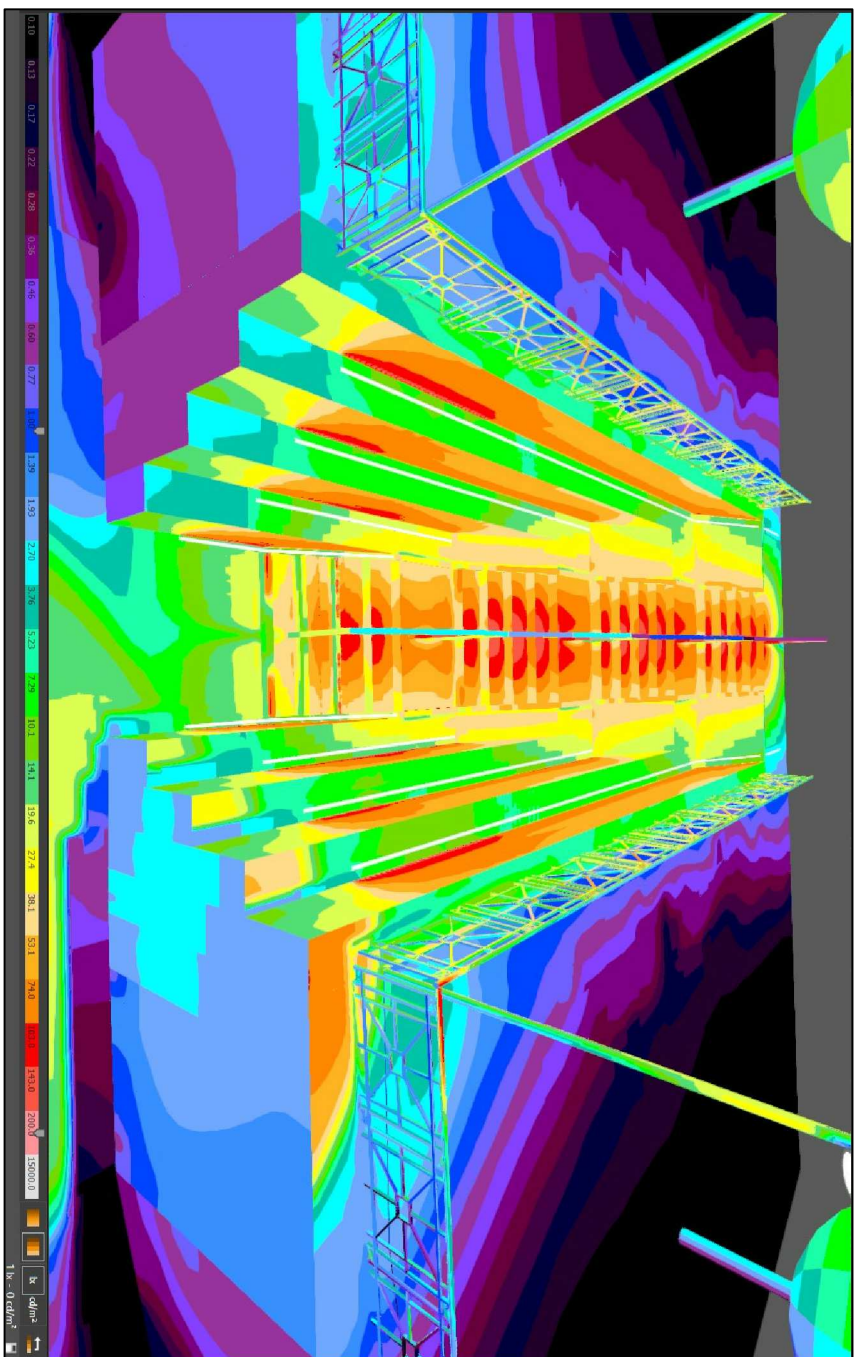

8

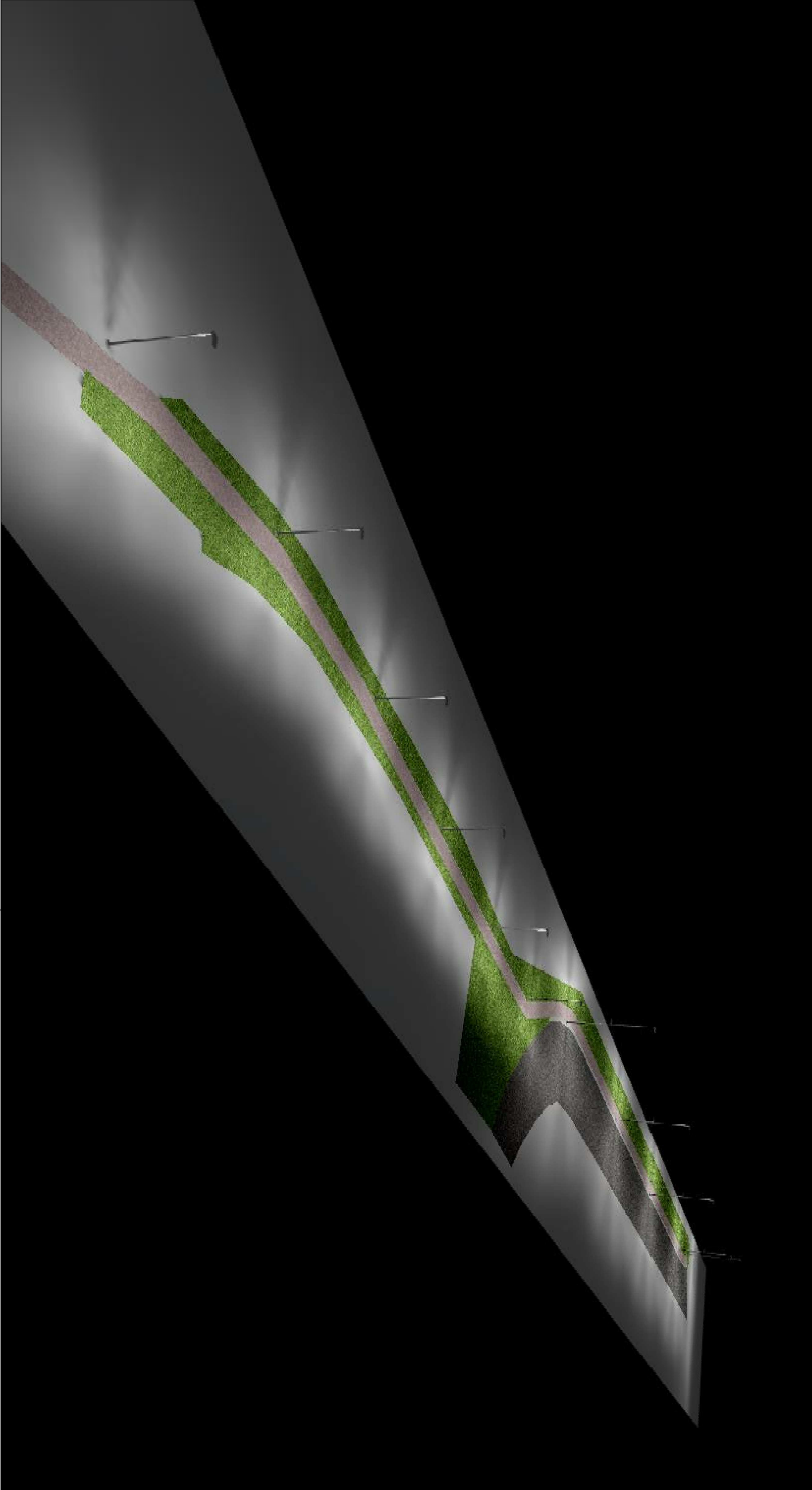

3 RENDER nuova illuminazione via Nenni e area verde