



COMUNE DI GROSSETO

SETTORE LAVORI PUBBLICI

Servizio edilizia istituzionale scolastica e beni vincolati

PROGETTO ESECUTIVO

Descrizione:

STATO ATTUALE
piante e sezione

Importo Lavori:

Importo Complessivo:

Elaborato:

Scala:

Data:

01

1:50

Agosto 2018

Responsabile del Procedimento:
Arch. Annalisa Camarri

Progettista:
Ing. Alessandro Villani

Collaboratori:
Geom. Lorenzo Fregosi

Abbattimento Barriere Architettoniche - Progetto delle
Opere Murarie per l'adeguamento dell'ascensore
dell'immobile pubblico di via Colombo n°5 a Grosseto

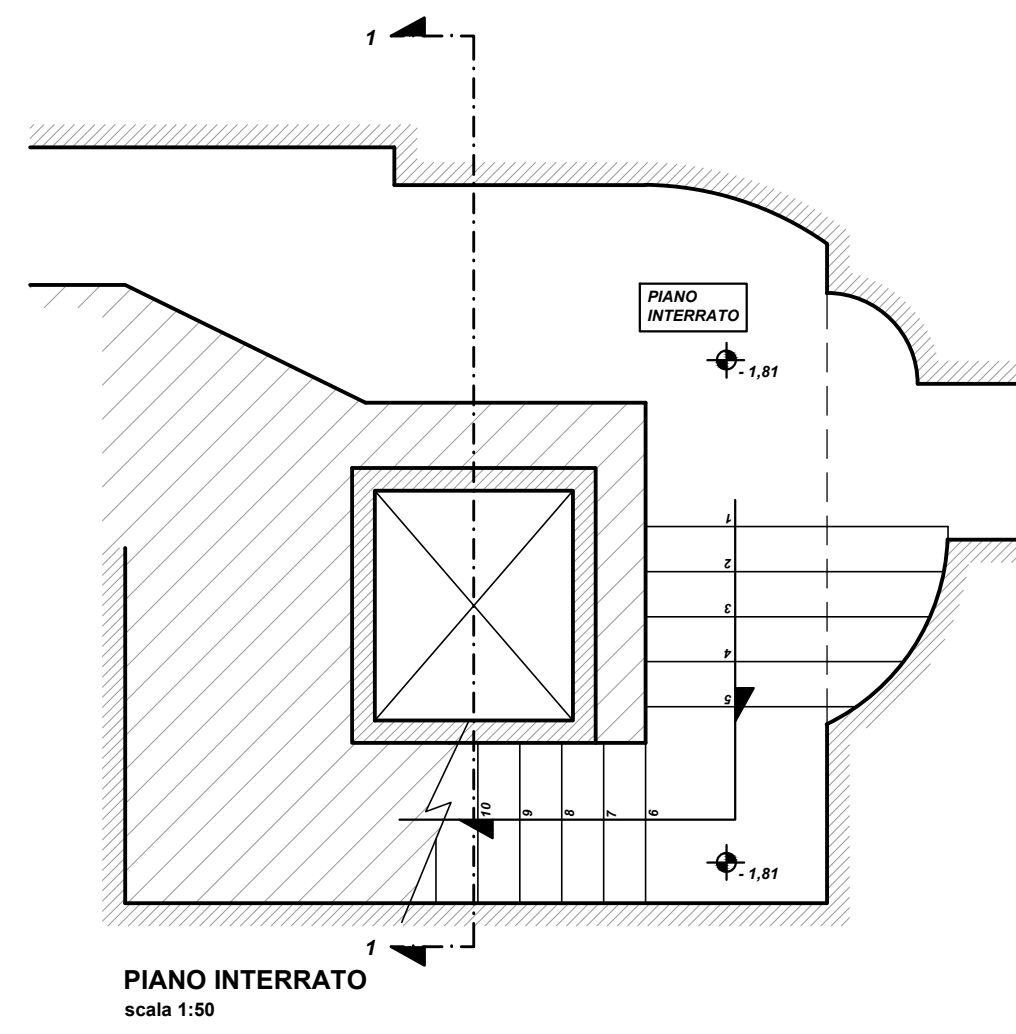

PIANO TERRA
scala 1:50

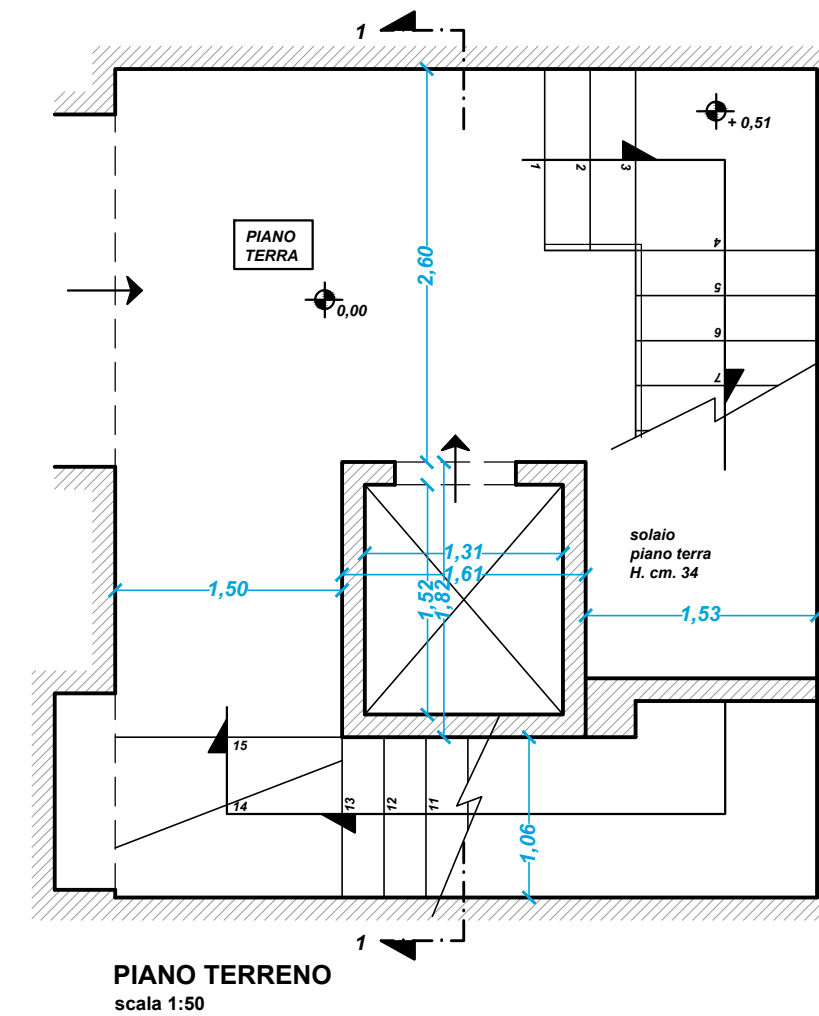

PIANO PRIMO
scala 1:50

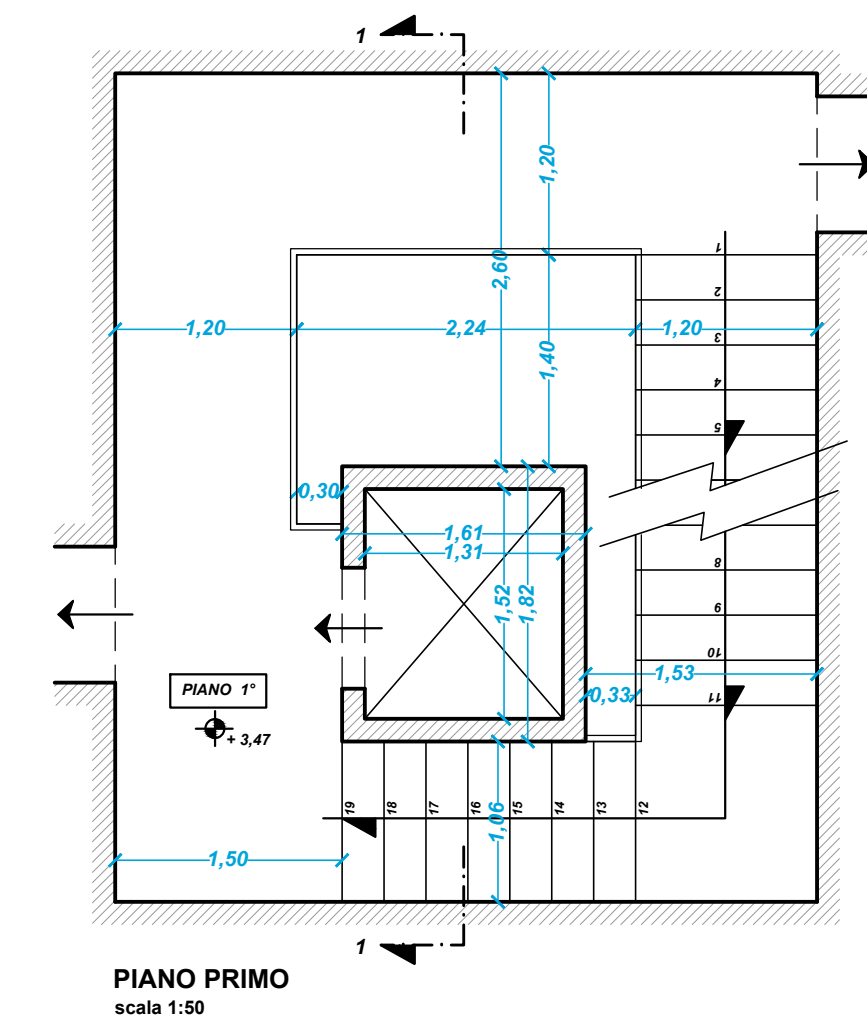

PIANO SECONDO
scala 1:50

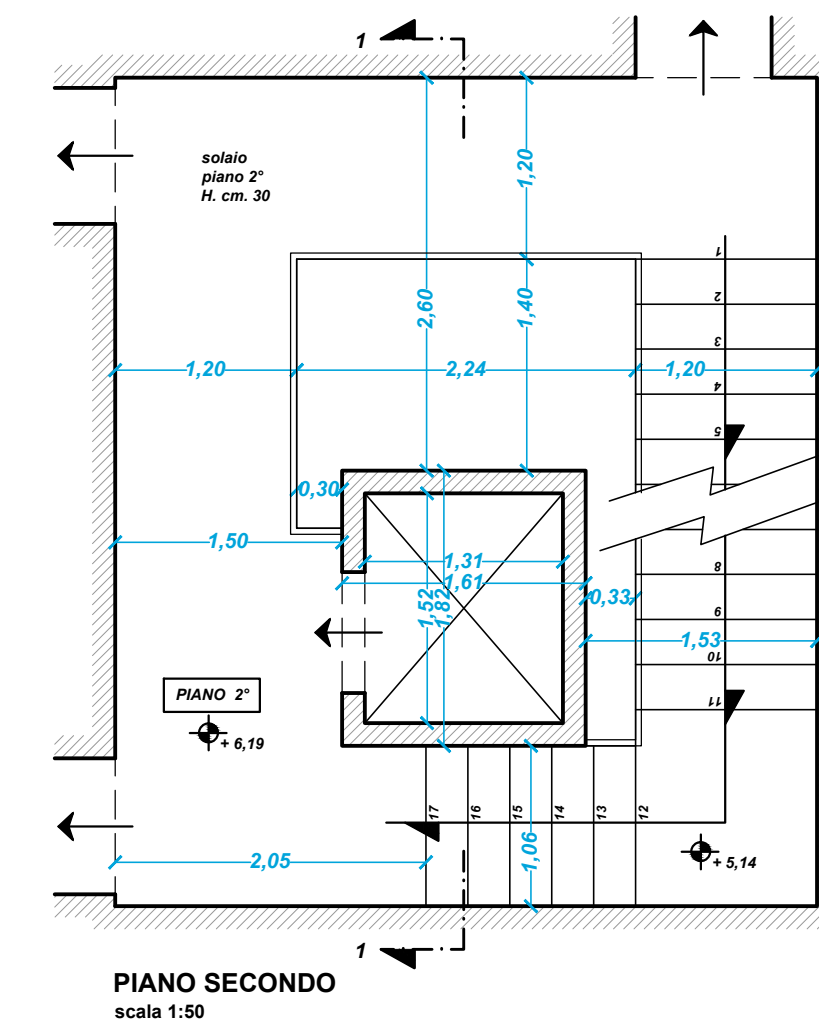

PIANO TERZO
scala 1:50

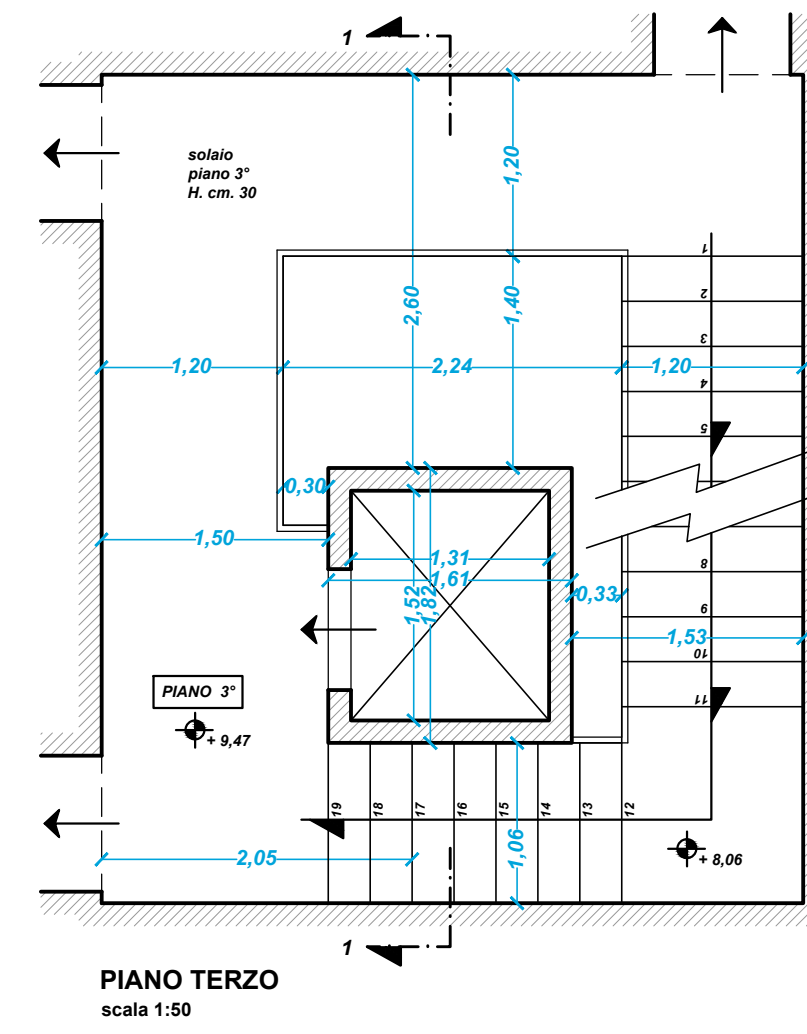

PIANO QUARTO
scala 1:50

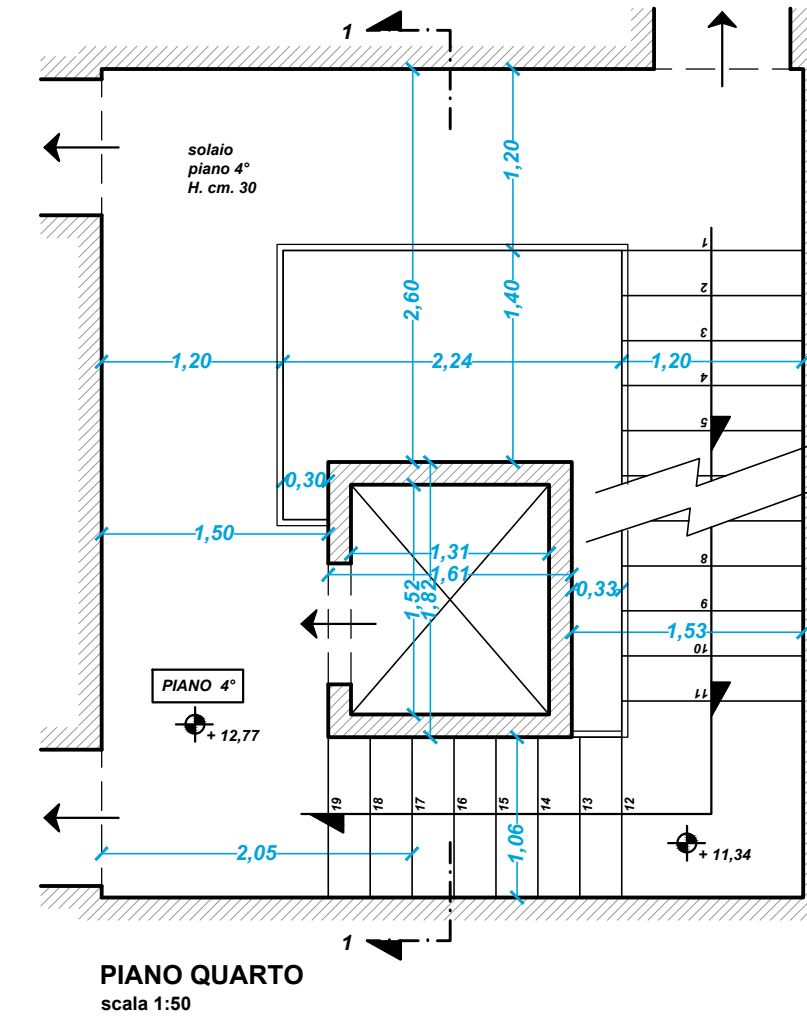

PIANO QUINTO
scala 1:50

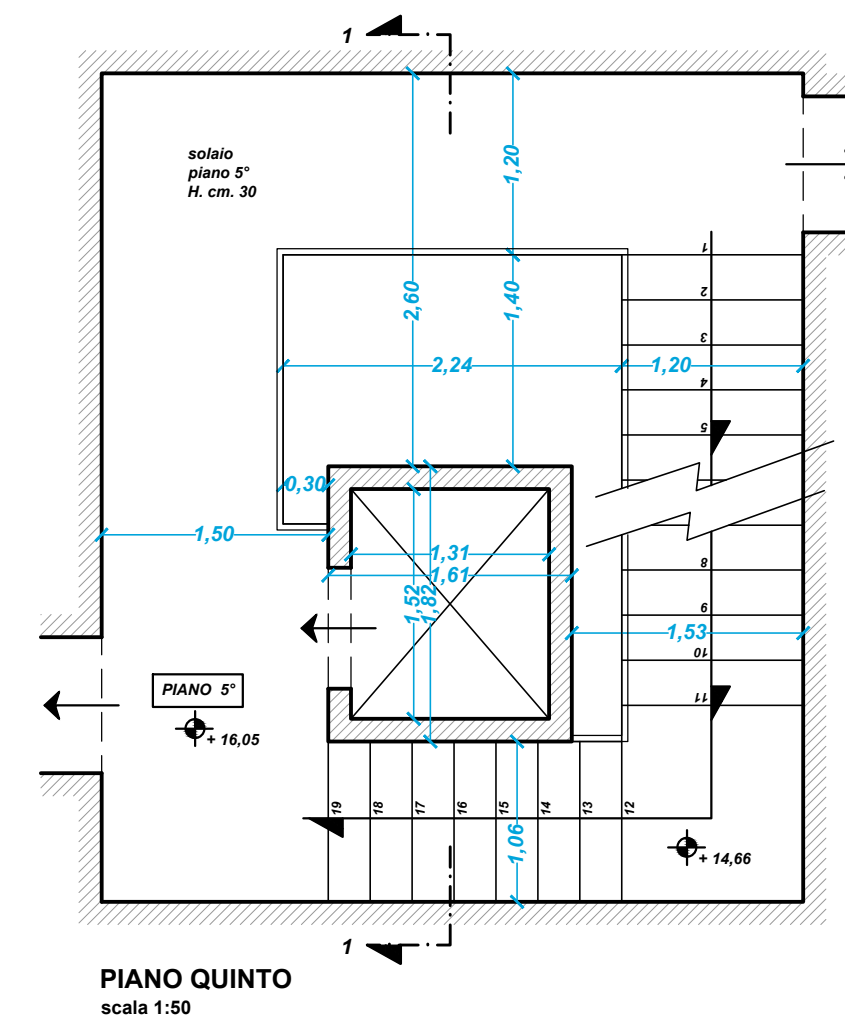

PIANO SESTO
scala 1:50

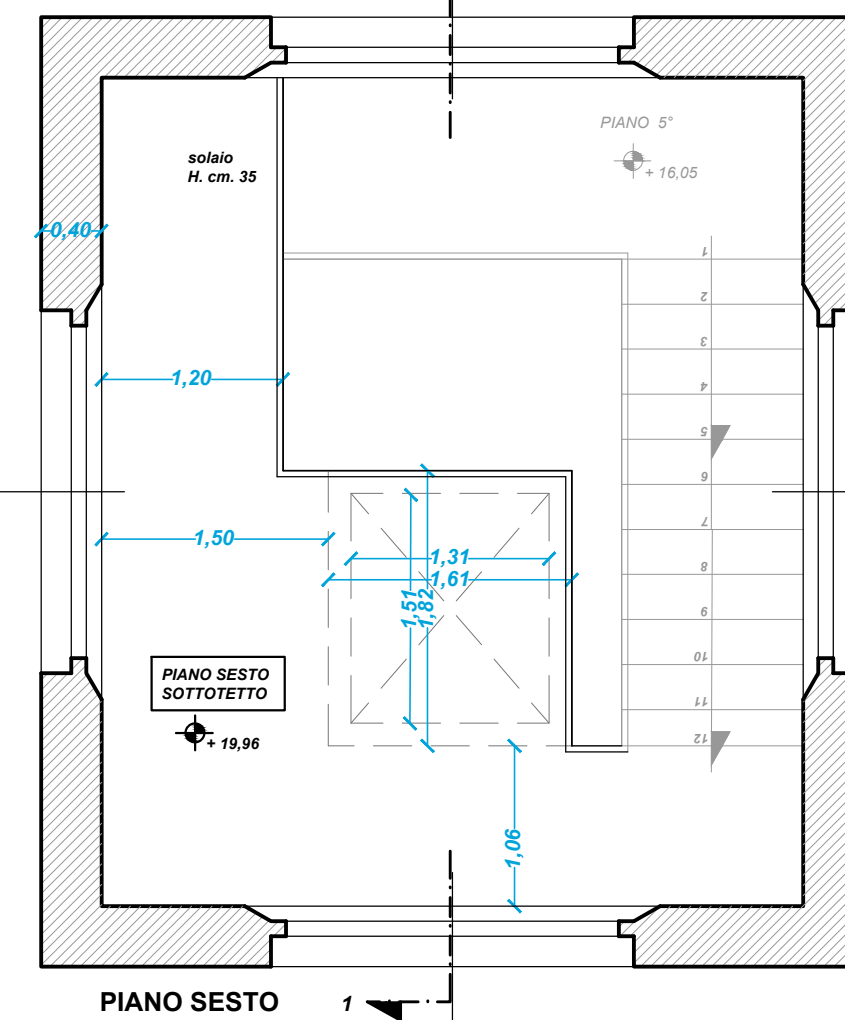

PIANO SESTO SOTTOTETTO
scala 1:50

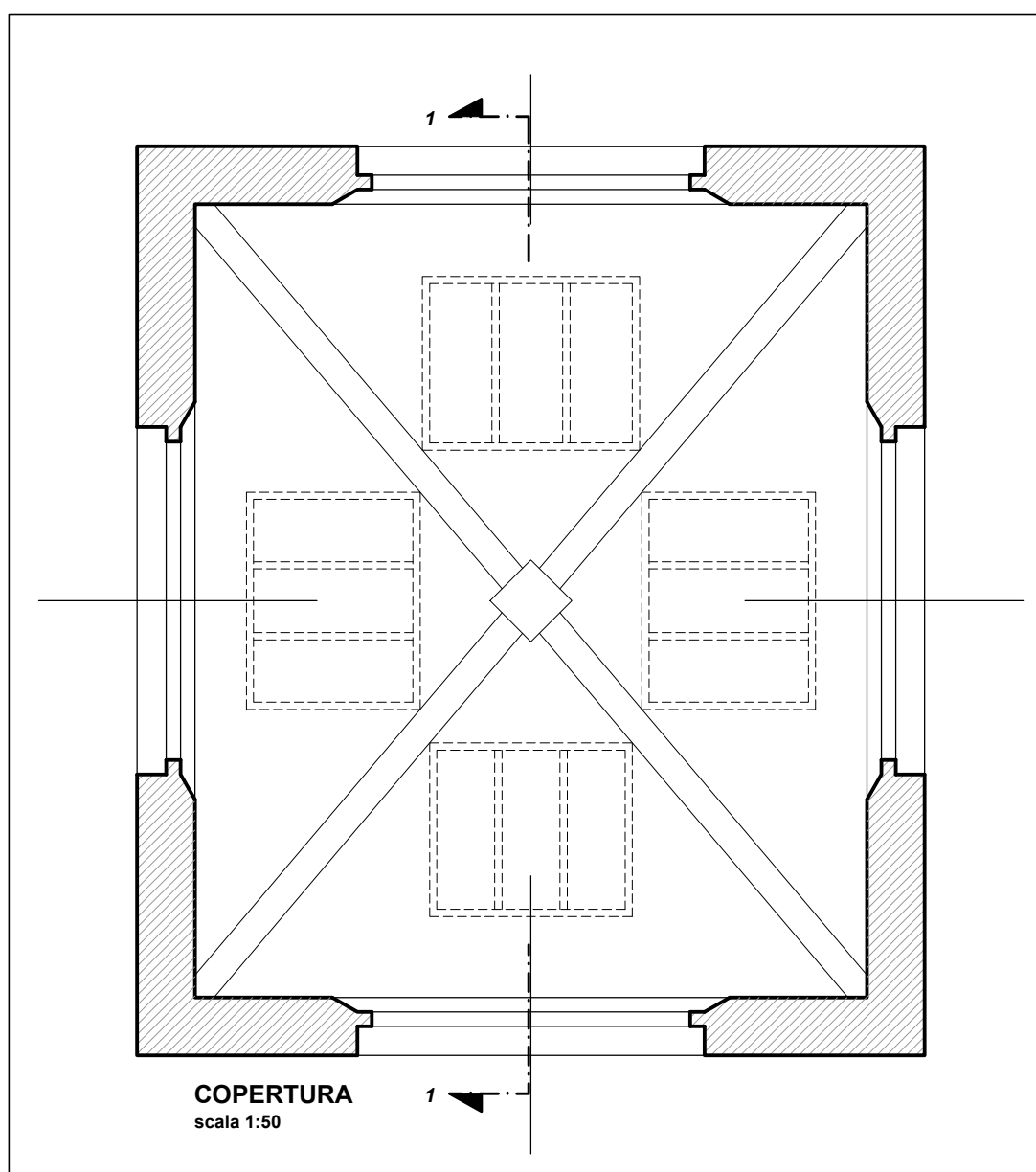
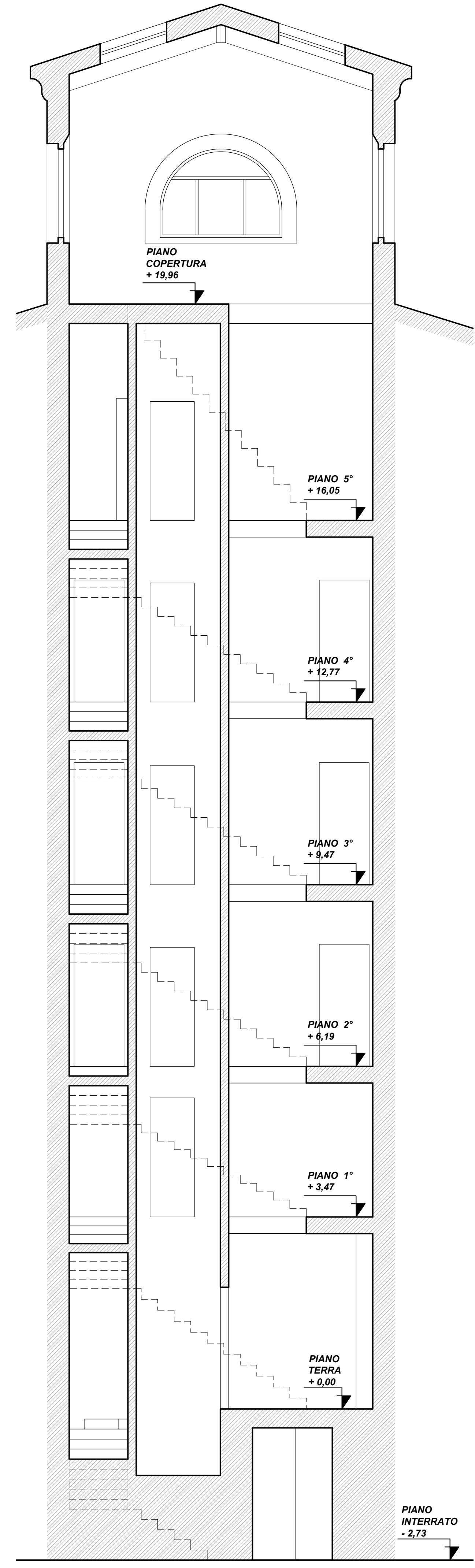

COPERTURA
scala 1:50