

Comune di Grosseto

05.09.19

COMPLETAMENTO COPERTURA TETTO EX GARIBALDI

Firme dei soggetti interessati

Proprietà: COMUNE DI GROSSETO

Progettista strutturale: Ing. Augusto Ferrari

Diretti dei lavori strutturale: Ing. Augusto Ferrari

TAV. UNICA   Scala 1:50

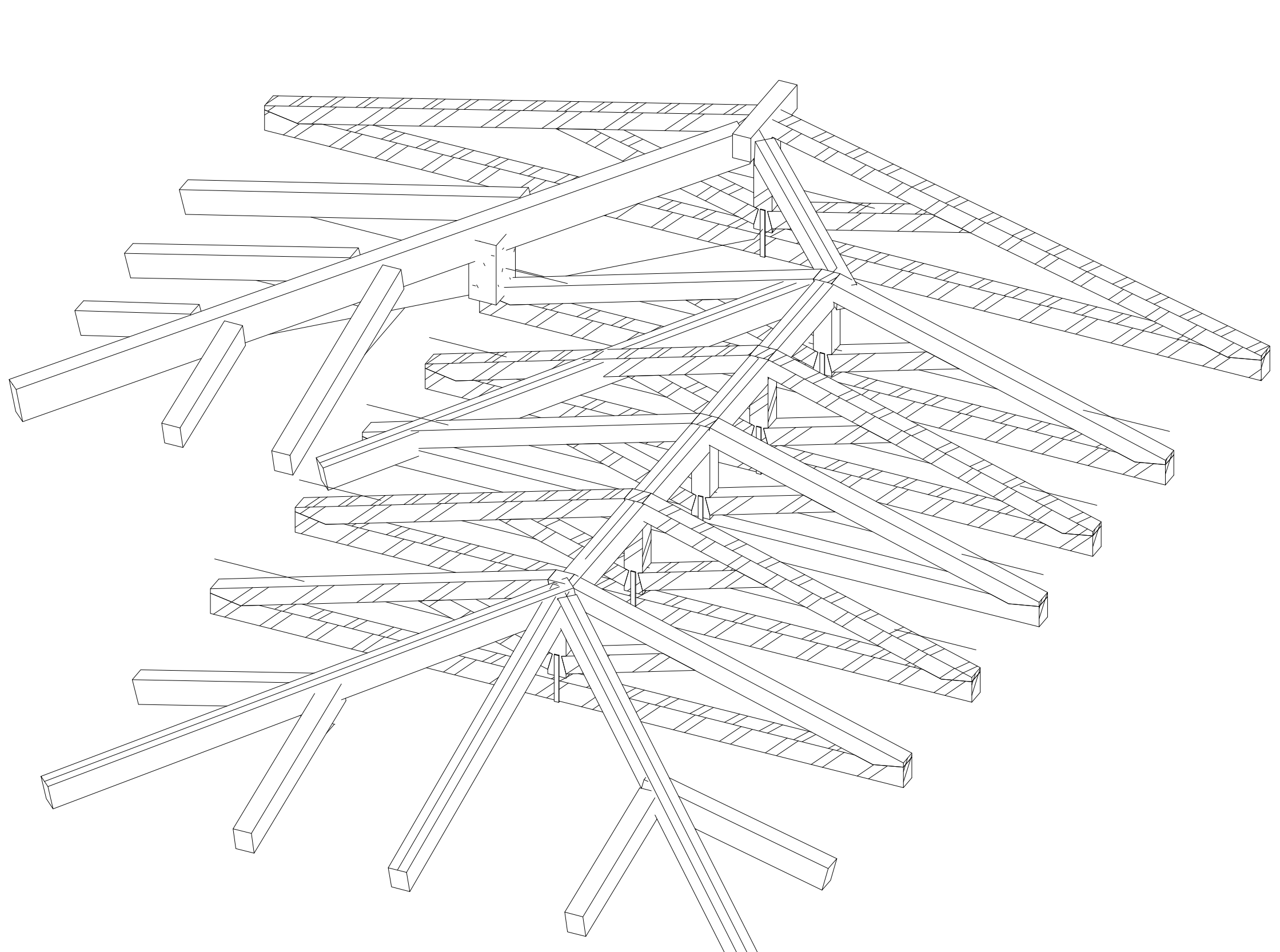
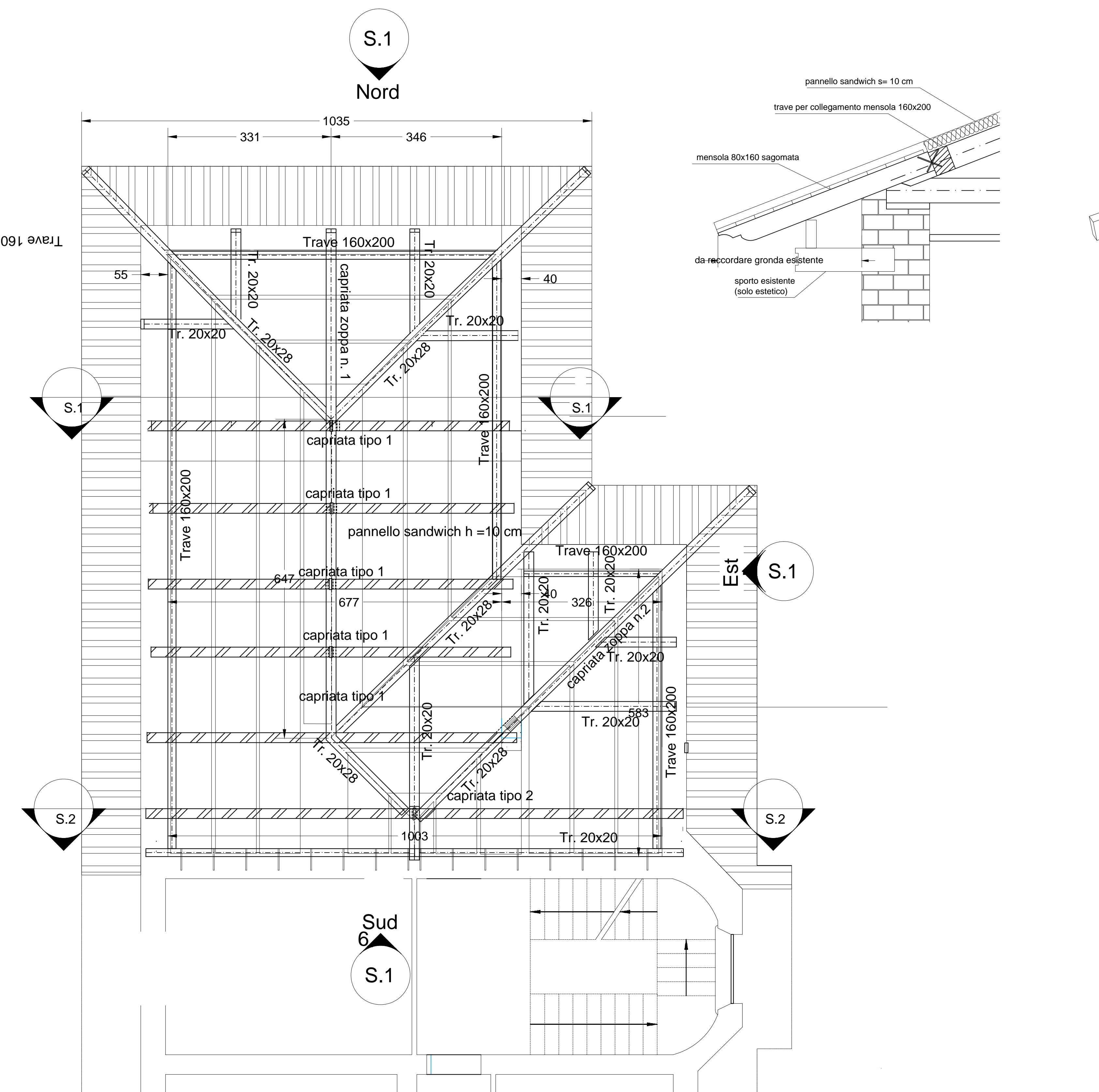

SCHEMA ASSONOMETRICO

PROSPETTO NORD

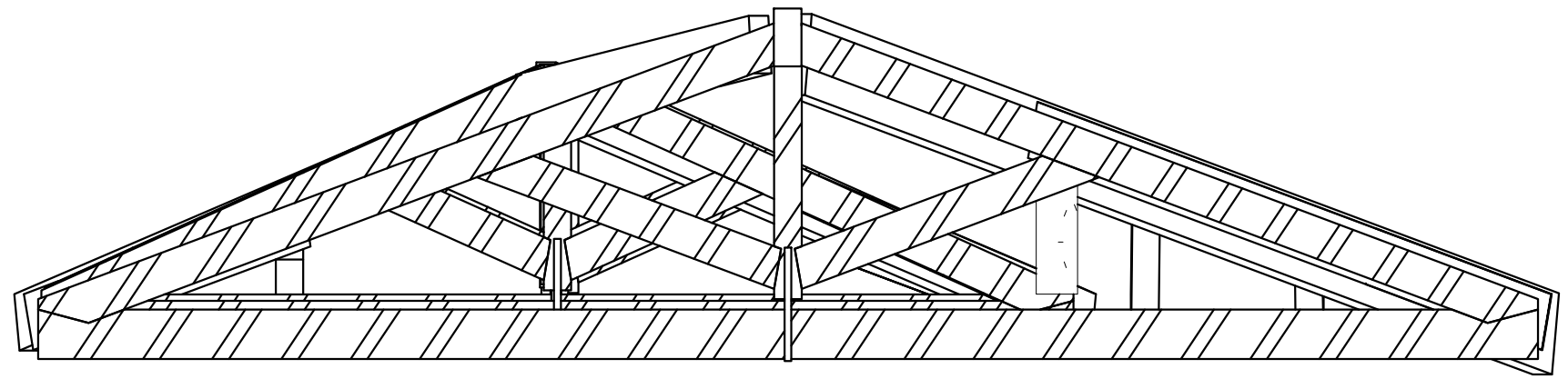

PROSPETTO EST

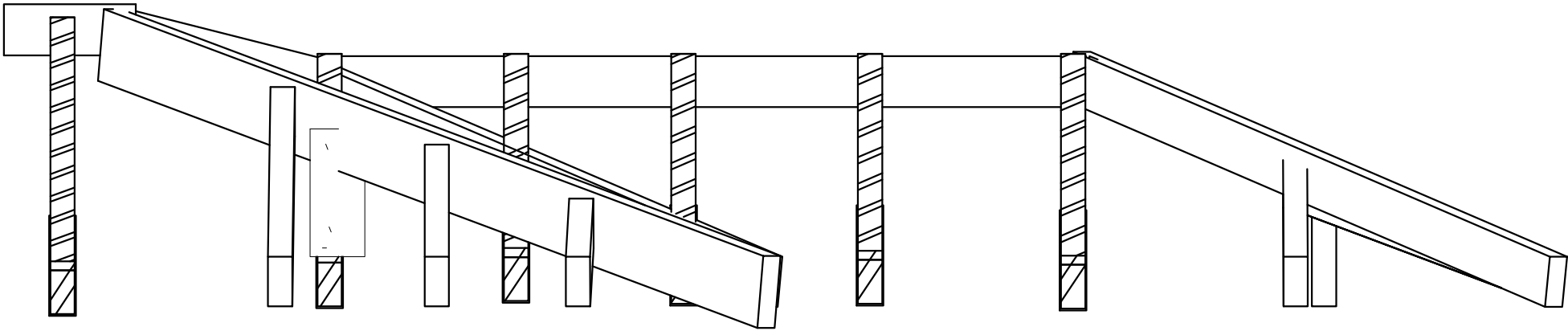

PROSPETTO NORD

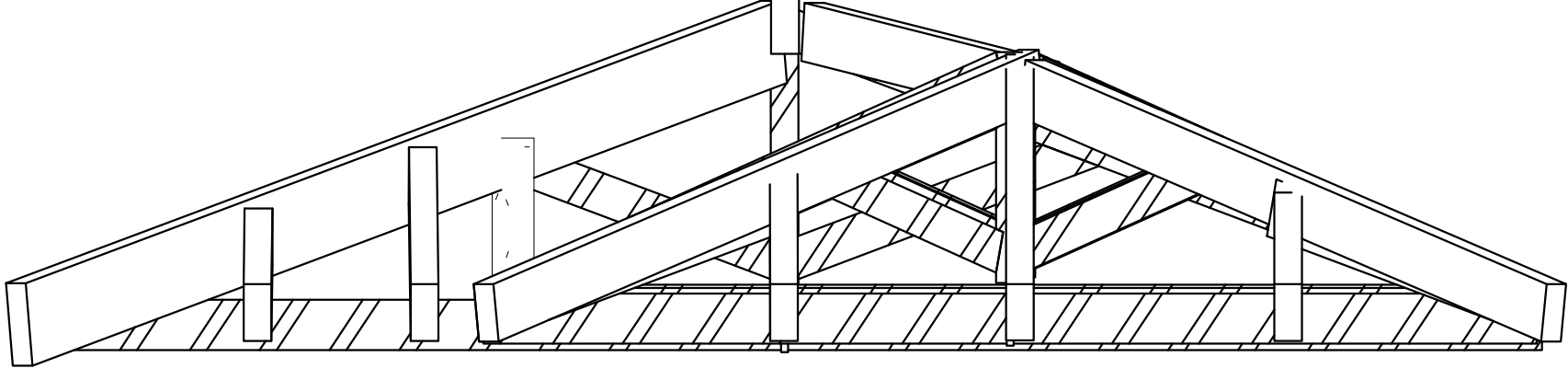

TIPOLOGIA COPERTURA  
REALIZZATA NEL BLOCCO ADIACENTE

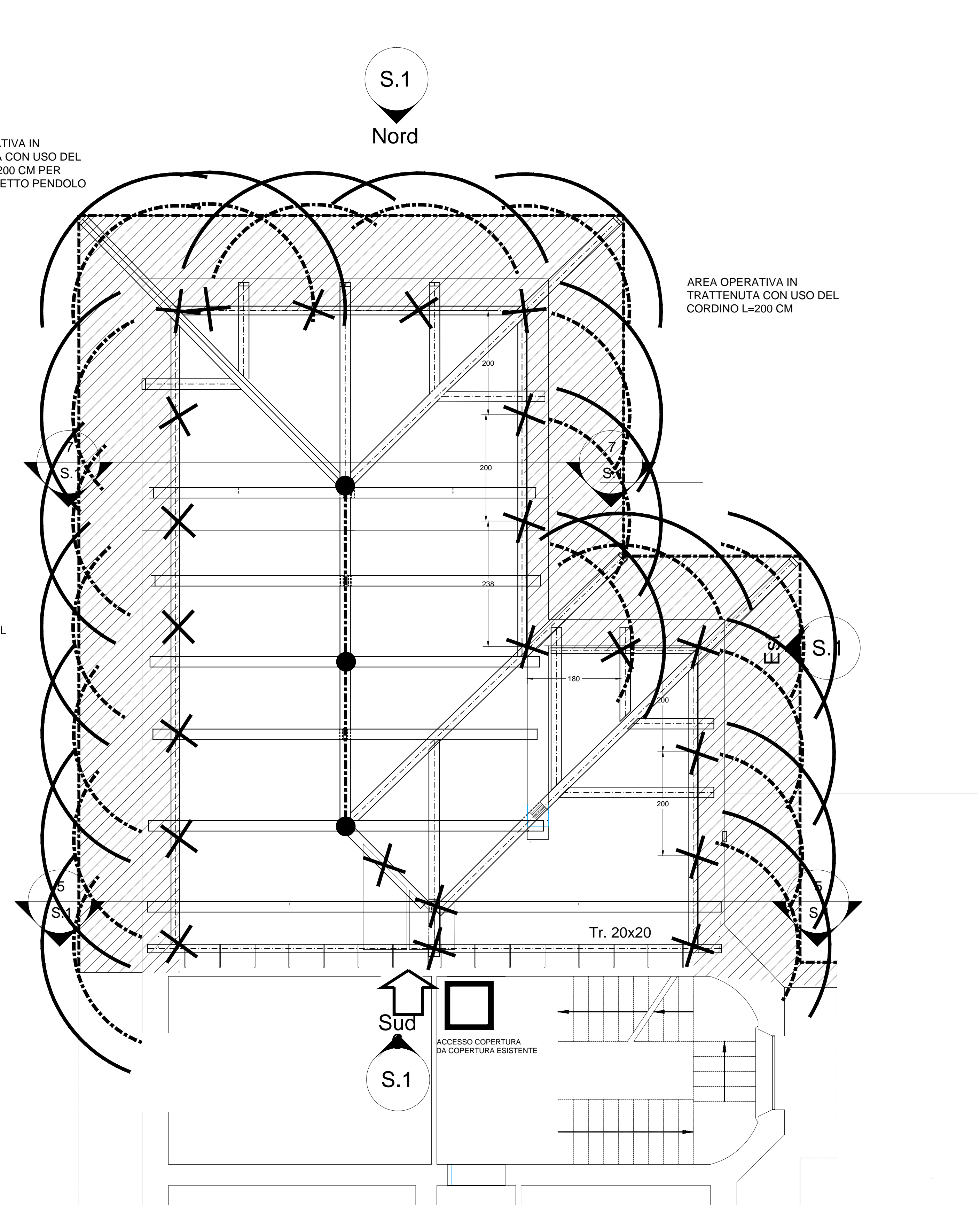

SCHEMA LINEE VITA

