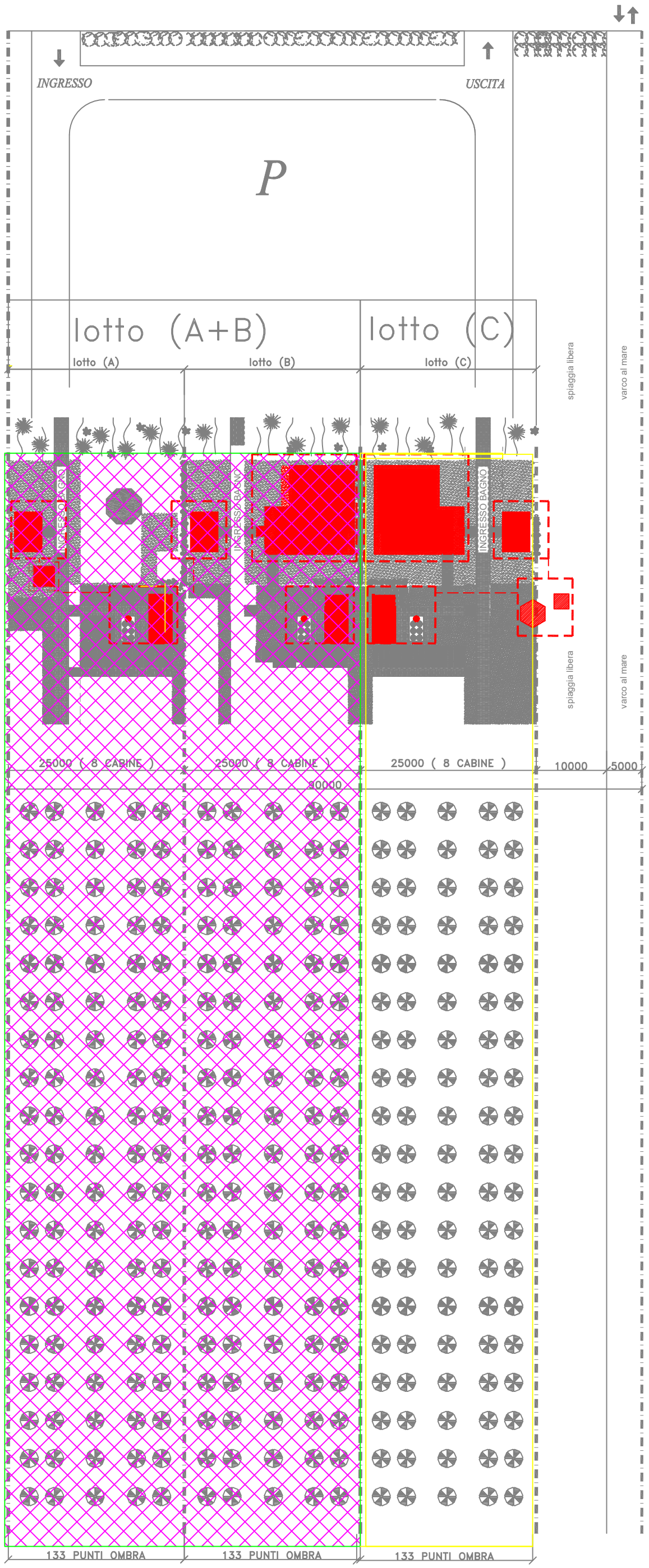

LOTTO "A+B"

LOTTO "C"

54038 Cinquale - Montignoso (MS)

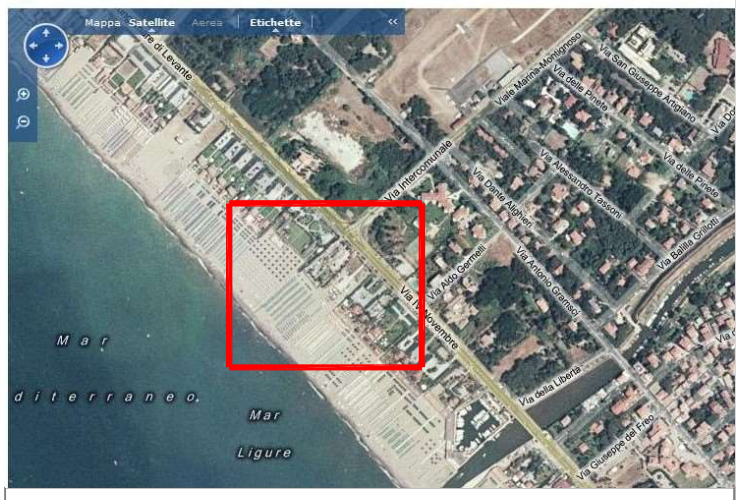

COMUNE DI MONTIGNOSO

Planimetria stabilimenti balneari comunali