



**COMUNE DI  
CIVITELLA PAGANICO**  
(PROVINCIA DI GROSSETO)

**RISTRUTTURAZIONE ED ADEGUAMENTO DEGLI  
SPOGLIATOI, DEI LOCALI ANNESSI E DEL CAMPO DI  
GIOCO DELL'IMPIANTO SPORTIVO "G. TONINI"  
DI CIVITELLA MARITTIMA - 1° stralcio**

STATO MODIFICATO  
scala 1:100

Tav.

**3**

PROGETTO ESECUTIVO

Progettista: Arch. LARA FAENZI  
(Ufficio Lavori Pubblici)

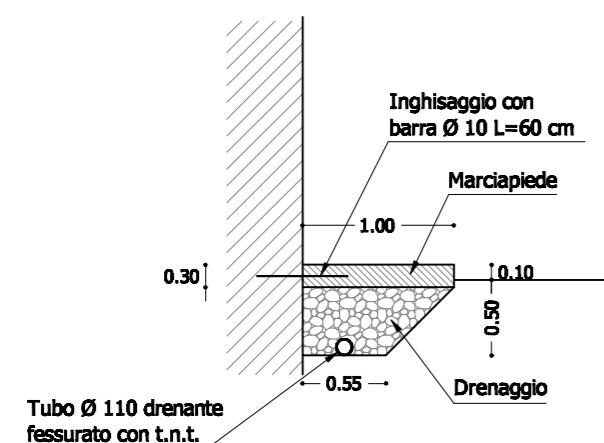

**PARTICOLARE MARCIAPIEDE - scala 1:50**

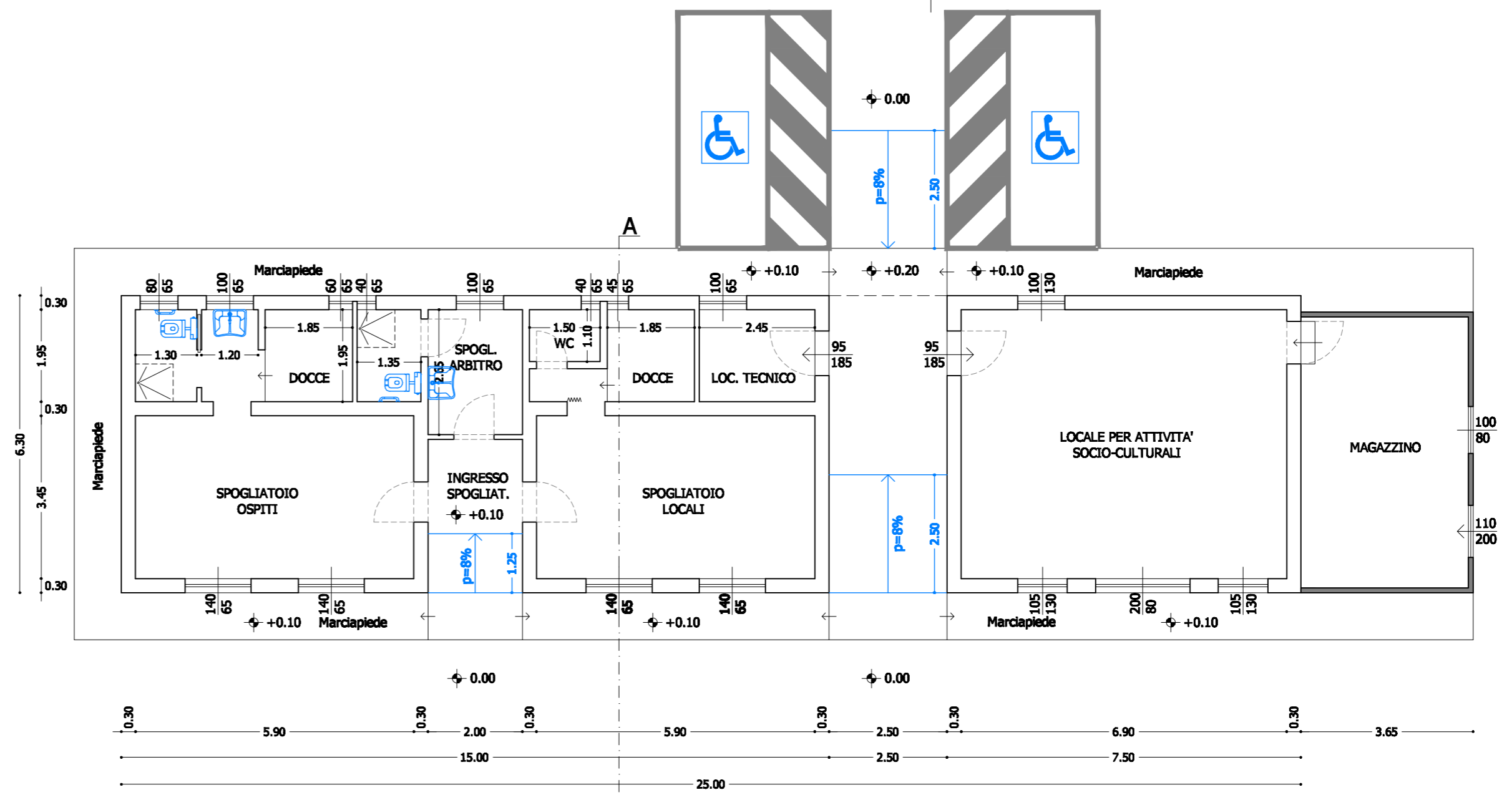

**PIANTA PIANO TERRA**

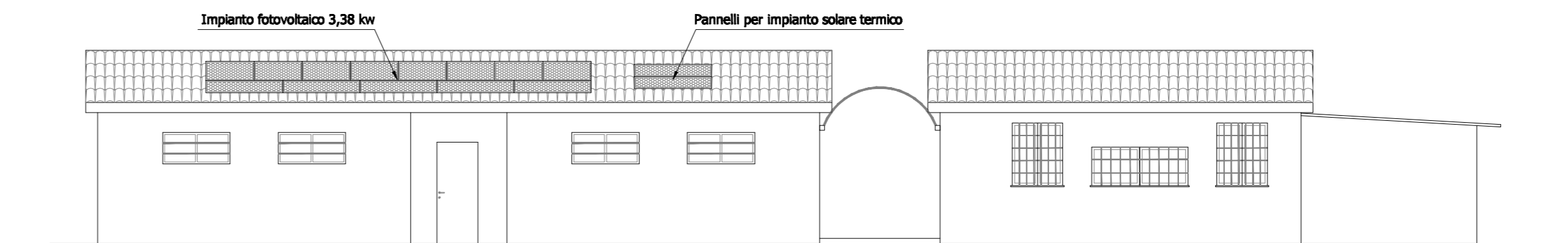

**PROSPETTO FRONTALE**

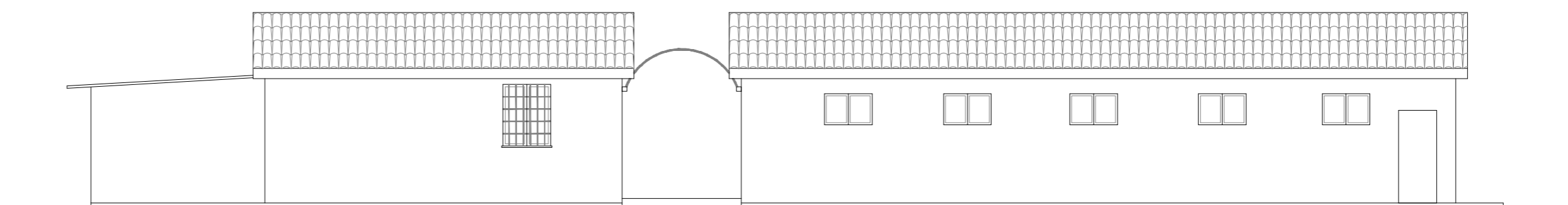

**PROSPETTO RETRO**

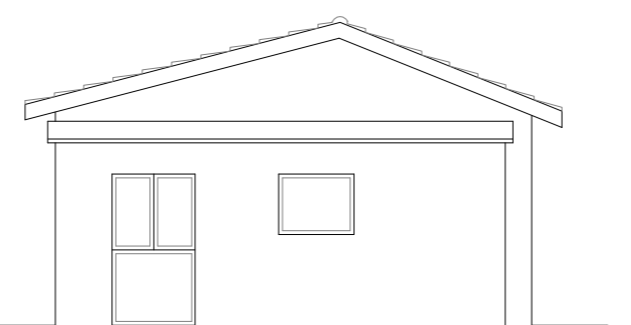

**PROSPETTO LATERALE**

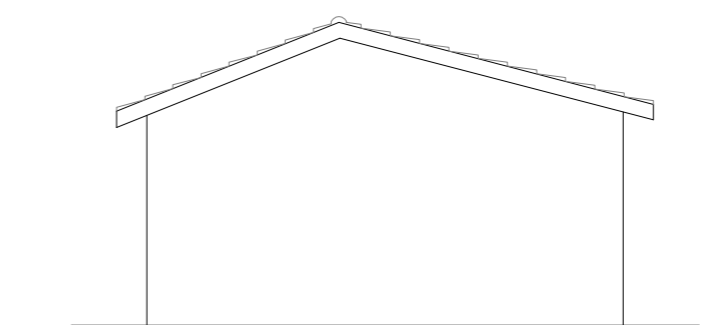

**PROSPETTO LATERALE**

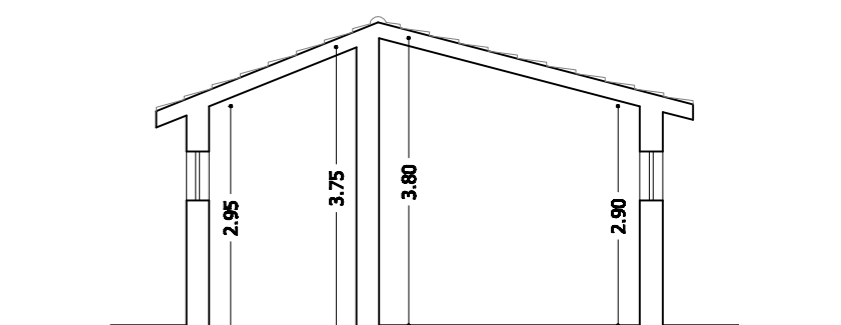

**SEZIONE A-A**